SOLTUNET

LØNVARDEN NORD

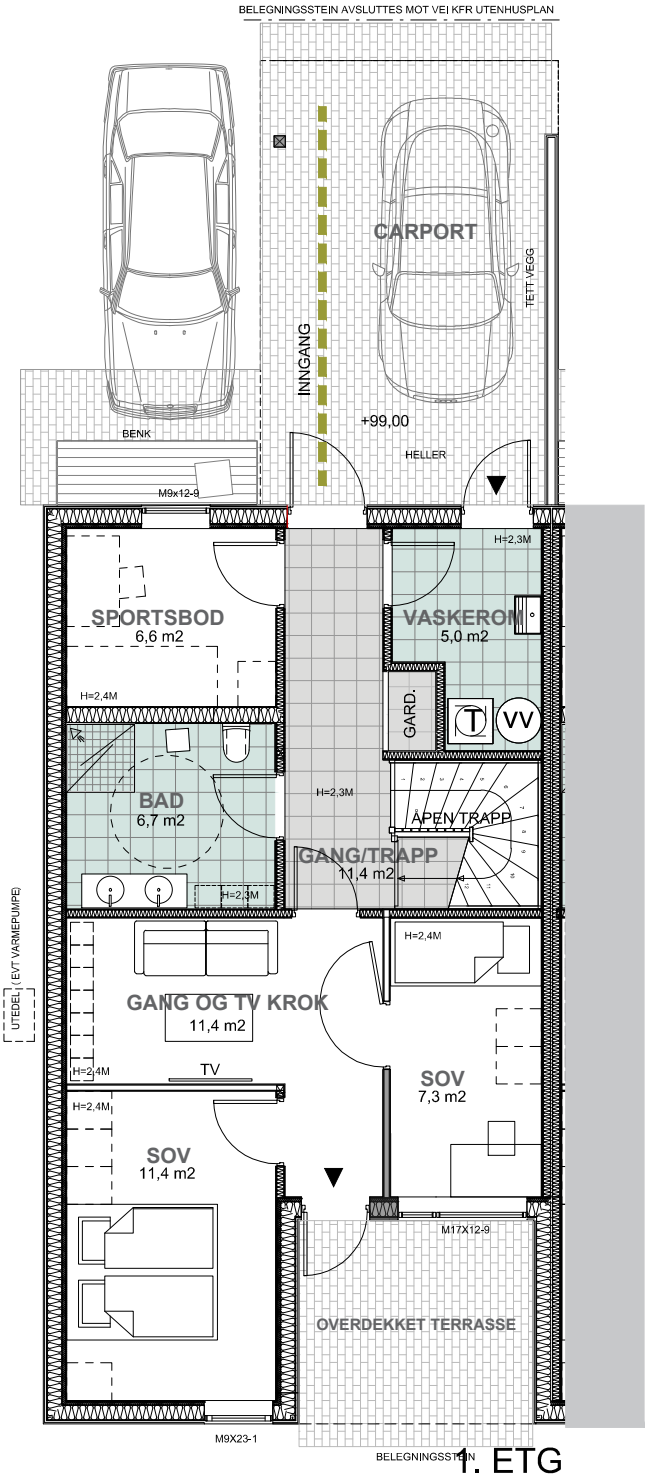

1. ETG

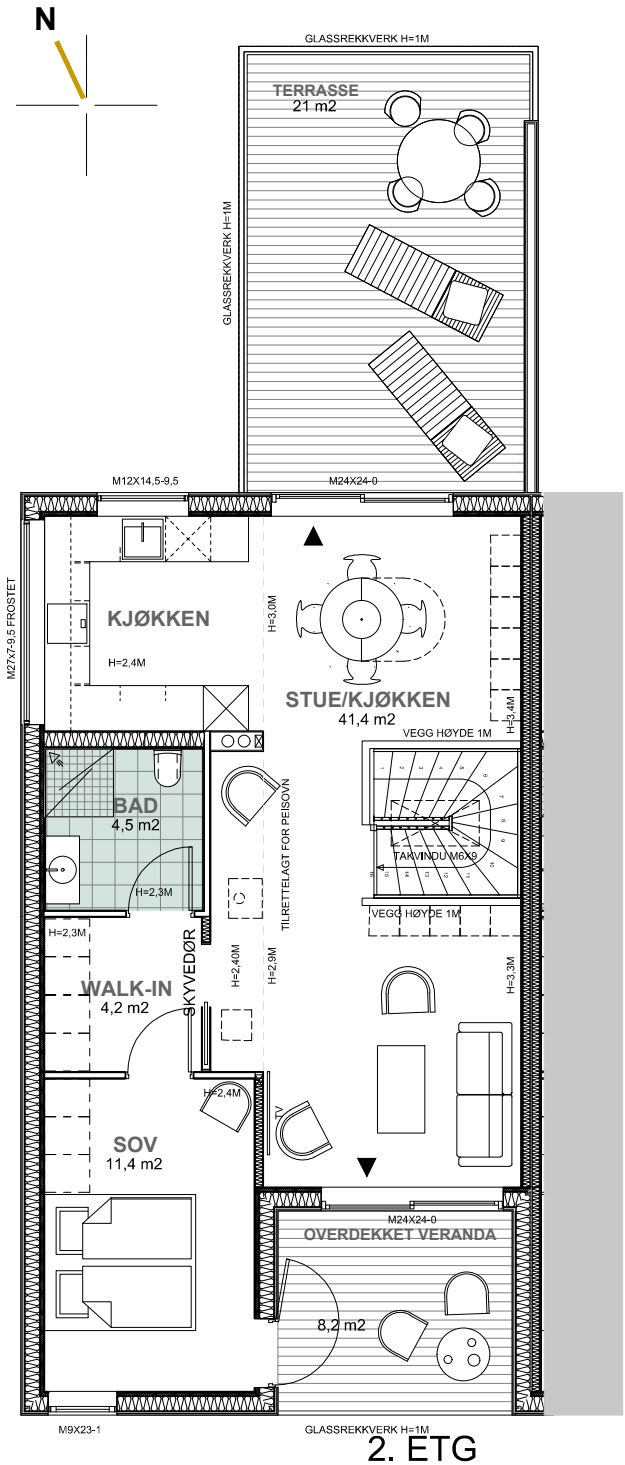

2. ETG

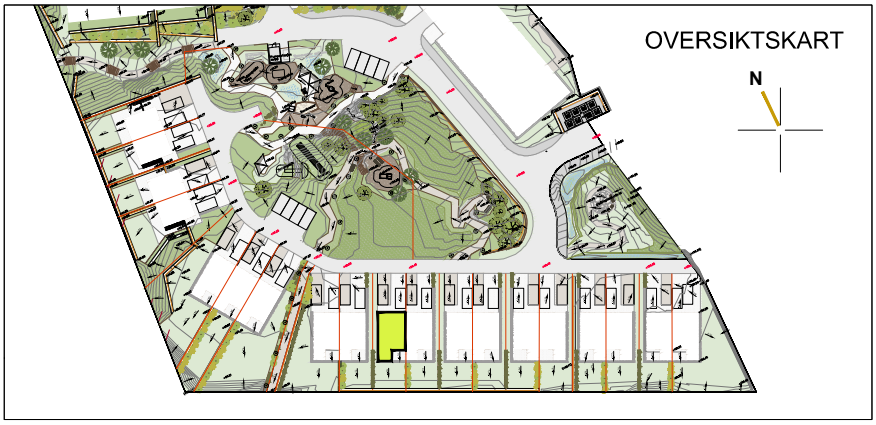

TOMANNSBOLIG
HUS 5b

AREAL BRA-i:	126,8 m2
INKL. SPORTSBOD:	6,6 m2
BALKONG+TERRASSE*:	29,2 m2

*IKKE MEDR. AREAL PÅ TERR.

ARKITEKTER

0 0.2 1 2 5 10M

1:100

28.09.26